



# SHERWOOD FOREST CAMP

kindle their passion | ignite their potential



Annual Report  
-2011-



# How the Stars Came Down

by Pat Schneider, *Sherwood Forest Camp alumna*

Night. How the stars came down  
arching over us, and the only name  
we had for them was *shooting stars*.  
Why there were so many was anybody's guess.  
My great grandmother thought the world  
was coming to an end when Haley's comet  
flared across the sky. I lay flat on my back  
and watched the night sky falling  
all around me and I wanted  
more than anything, never to go home.  
I did, of course. They put us campers into busses  
and drove us back to tenements,  
asphalt and streetlights in the city.  
What I didn't know that night  
in my bedroll at Sherwood Forest Camp  
was that when I got home,  
home wasn't my real home any more.  
I had a new home in my remembering  
and it was dark and safe and beautiful  
with shooting stars still falling all around.

© Pat Schneider  
Amherst Writers & Artists



Photo by David Carson



# A message from our leadership...

Since 1937, Sherwood Forest Camp has been fulfilling its mission of transforming lives through camp experiences! We help children realize a future beyond anything they could imagine and provide them with the tools to achieve it. Sherwood Forest Camp creates healthy, caring communities where children develop character and competence.

Every year, we hear from dozens of former campers, staff members, and Leadership Training Program graduates who get back in touch with us to say thanks for their camp experiences. One such alumna is Pat Schneider, who was living in a one-room basement apartment when she was placed in care at Edgewood Children's Center in Webster Groves in 1945. She returned to a two-room apartment in a tenement on Olive Street in 1947, but continued going to Sherwood Forest as a camper from age 12 through 16. During her last year at camp, she was an assistant counselor, leading wilderness trips and overnight camping trips. Pat wrote the poem featured here in honor of her counselor, Jan "Happy" Corn.

Today Pat is a poet, playwright, librettist, and author of nine books. Founder/director emerita of Amherst Writers & Artists, she is an adjunct faculty member of the Graduate Theological Union, Berkeley, California. She credits Sherwood Forest with "saving my sanity, if not my life." Thank you for your generous support which makes amazing stories like Pat's possible!

With gratitude,  
Mary M. Rogers  
*Executive Director*



## BOARD OF DIRECTORS

David Pocost

*President*

Denise B. Hervey

*Vice President*

Edward Becker

*Immediate Past President*

John Kohler

*Treasurer*

Keith Grypp

*Assistant Treasurer*

Michael Kaplan

*Secretary*

Sal Alatorre\*

Amy Calvin

John G. Cella

Betsey Comfort\*

Terry Franc

Al Goldman

Michael Goldman

John M. Hall, Jr.

Jim Guest

Ricardo Hernandez

Robert S. Holmes

W. Ted Isaacs\*

H. Curtis Ittner, Jr.\*

Kristopher Kosup

John J. Meier III

Donald Olson

Piers L. Pritchard

Kent Rapp

Courtney Simms

Lynn Spewak

Nardie Stein

Steve Tschudy

Katie Westre

Felix Williams III

Cole Wofford

\* indicates Past President

## DIRECTORS EMERITUS

Patricia Hopmeier

W.F. Samuel Hopmeier

W.J. Taylor

James Woods \*

## PROFESSIONAL STAFF

Mary Rogers

*Executive Director*

Michael Castulik

*Camp Director*

Gary Chastain

*Site Manager*

Jim Combleet

*Facilitator of Development - Major Gifts*

Addie Bond

*Development and Registration Specialist*

Jenny Thumann

*Director of Development*

Rob Massa

*Grant Writer*

Maria Pfitzinger

*Bookkeeper*

Kate Rothman

*Support Specialist*

Jeff Wilson

*Continued Contact Coordinator*



Children who attend camp beginning at the age of seven have the opportunity to grow up with us for the next ten years. Along the way, they make lifelong friends and learn lifelong lessons. Our three sequential summer camp programs are geared to campers' abilities, interests, needs, and skill development.

### Mini Camp

This program, for children who have completed 1st or 2nd grade, is designed as an introduction to residential camp. Children this age have not spent many nights away from home or family, so Mini Camp helps them take their first steps towards independence. Campers participate in activities with their groups and are exposed to a wide variety of the activities we offer, such as aquatics and arts.



### Boys and Girls Camp

Campers who have completed 3rd through 5th grade participate in this program, which gives them the unique opportunity to choose their own activities. Campers make decisions and take responsibility for their choices as they participate in activities that build character, skills, and competence in a fun and active learning environment.

### Leadership Training

Founded in 1942, this program is for 6th through 9th grade campers. Through hands-on activities, they master skills that help them plan and make good choices in order to build promising futures. In addition to completing challenging wilderness trips in the Ozark wilderness, they develop plans, budgets, and itineraries, and raise funds for extended trips through the United States to visit colleges and volunteer with service organizations. Graduates participate in our Counselor in Training program.



In the process of participating in fun activities, from cooking over an open fire to zooming down our zipline, our campers are also learning. They are learning to try new things, to master new skills, to work cooperatively with others, and to discover and develop their strengths. These are the skills they need in order to further their education, to pursue a career, and to build strong and healthy relationships.

Today, approximately 80% of our campers are from families living in poverty, and for many of these children, the Sherwood Forest Camp experience serves as their only summertime enrichment and learning opportunity.



# Our campers say Sherwood Forest is

...their home away from home.

...where their best friends are.

...where they can be their truest selves.

...where they can experience independence.

...where they feel safe and loved.





# Volunteers

Rei-Zhana Adams  
Alicia Agbokou  
AmeriCorps  
Sal Alatorre  
Jayne Andrews  
Barbara Atnip  
Kendall Ayers  
Marianne Baer  
Katherine Bauman  
Edward Becker  
Shaughn Bell  
Sophia Benigno  
Paul Berri  
Cordell Billups  
Ben Bond  
Boy Scout Troop 3  
Marcia Brockman  
Nina Brown  
Kamren Bryant  
Kyra Bryant  
Jalen Burgess  
Javoun Burgess  
Charlene Burns  
Amy Calvin  
C'Andra Campbell  
Judy Capes  
Jen Carr  
Annette Casey  
John Cella  
Demi Chapman  
Charles Chastain  
Khaalid Clay  
Alex Clemens  
Betsey Comfort  
Bill Comfort  
Alyssa Como  
Makayla Contestabile  
Brinae Cunningham  
Debbie Danner  
Aaron Davis  
Josh Dixon  
Emsad Dizdarevic  
Mirsad Dizdarevic  
Kenneth Dotson  
Kacie Estes  
Korey Estes

Annalise Evans  
Morquinn Evans  
Deni Eyerman  
Ed Ferguson  
Tyler Fields  
Candace Finan  
Teri Finan  
Alexa Finan  
Kelly Finke  
Jimisha Flowers  
Aaron Foster  
Terry Franc  
Rebecca Franke  
Jim French  
Marcy Gamblin-Luig  
Rachel Ghazaria  
Kristen Gilgene  
Alfred Goldman  
Michael Goldman  
Devani Gonzalez  
Karen Goodman  
James Gordon  
Iceshonique Grant  
Keith Grypp  
Tracy Grypp  
Jim Guest  
Mindy Gunderson  
Corey Gunn  
Stefon Gunn  
John Hall, Jr.  
Susan Hanson  
Nate Hayes  
Kennadi Haythorne  
Morgan Haythorne  
Paul Hereford  
Ricardo Hernandez  
Denise Hervey  
Tyler Higginbotham  
Elisah Hill  
Mark Histan  
Raija Hobson  
Raven Holmes  
Robert Holmes  
Ron Holtman  
Patricia Hopmeier  
Samuel Hopmeier  
Jane Holtgrave

Kameisha Hudson  
Kyle Hunsberger  
Samantha Ingram  
W. Ted Isaacs  
H. Curtis Ittner, Jr.  
Molly Hyland Ittner  
Cheyanne Jackson  
James Jacobsen  
Kathy Jay  
Bryce Johnson  
Derek Johnson  
Jazminn Johnson  
Jennifer Johnson  
LeAndra Johnson  
Daniel Jones  
Darwyn Jones  
Marcell Jones  
Tristan Kadlec  
Michael Kaplan  
Suad Karahodzic  
Samir Karahodzic  
Anthony Kerr-Jacobs  
Tom Klocke  
Emma Klues  
Kyle Klues  
John Kohler  
Kris Kosup  
Alexandra Kraml  
Elyssa Landrum  
Erin Lane  
John Lane  
Suzanne Levin  
Destiny Lewis  
Boobie Light  
Hye Chong Lynch  
Menkahrie Maasera  
NuAakhi Maasera  
SenSa Sheri Maasera  
Liz Maassen  
Brittani Martin  
Cindy Martin  
Jadah Martinez  
Joshua Martinez  
DeAngelo Mason  
Alex McAteer  
Shawn McAteer  
Aaron McDaniels

William McHugh  
Bri McIntyre  
Destiny McKinney  
Debi Mehlman  
John J. Meier III  
Emily Meitz  
Alice Miller  
Justis Miller  
Tyrica Moore  
Katy Mueller  
Chrissy Nardini  
Kayla Nash  
Chelsea Nicholson  
Brian Novac  
Randy Nyberg  
Donald Olson  
Maura O'Malley  
Brooks Parriott II  
Mya Patterson  
David Pocost  
Daniel Polich  
Bob Porter  
Rachel Presley  
Piers Pritchard  
Jessica Rallstab  
Kent Rapp  
Charles Raspberry  
Robyn Re  
Will Redman  
Darius Reid  
Christina Rhodes  
Marvin Rice  
Calia Riley  
Helen Roach  
Jeremiah Robinson  
Joris Robinson  
KeiVeion Robinson  
Kelvin Robinson  
Mike Rogan  
Karen Rossi  
Marty Rosso  
Shannon Rosso  
James Ryan  
Kaitlyn Schuler  
Jaiden Shaw  
Katie Shaw  
Danielle Sheahan

Megan Sheehan  
Mary Shipley  
Courtney Simms  
Emma Smith  
Margaret Smith  
Yvonne Sparks  
Lynn Spewak  
Nardie Stein  
George Stephens  
W.J. Taylor  
Jarren Thomas  
Rheanna Thurmin  
Lawrene-Rose Tinker  
Kathy Tomington  
Chrishon Townsend  
Steve Tschudy  
Eniya Turner  
Angela Turner-Quigless  
Keyona Valentine  
Rebecca Vargon  
Ryan Walker  
Alanna Walls  
Aliyah Walls  
Lisa Watkins  
Joe Wedemeier  
Keith Westmaas  
Katie Westre  
Marquita Wiley  
Felix Williams III  
Mark Williams  
Miles Williams  
Steven Williams  
Virginia Williams  
Teresa Willis  
Zach Willis  
Danny Wilson  
Demorien Wilson  
Mark Winter  
John Winter, Jr.  
Hannah Wobbe  
Cole Wofford  
James Woods  
Daniel Worth  
John Zaegel  
Nicolas Zimmer



# Financial Overview

## Revenue

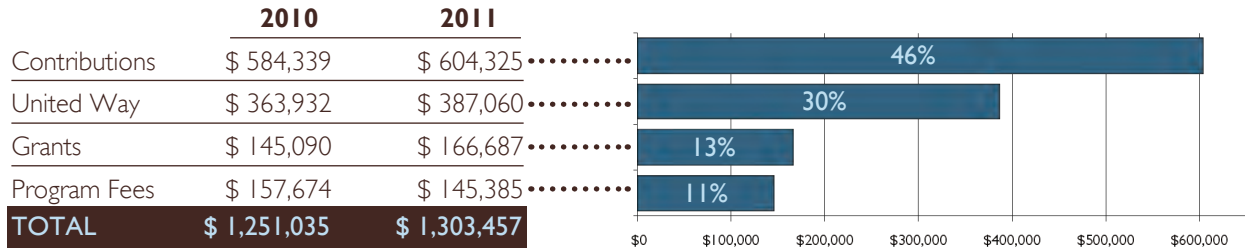

## Expenses

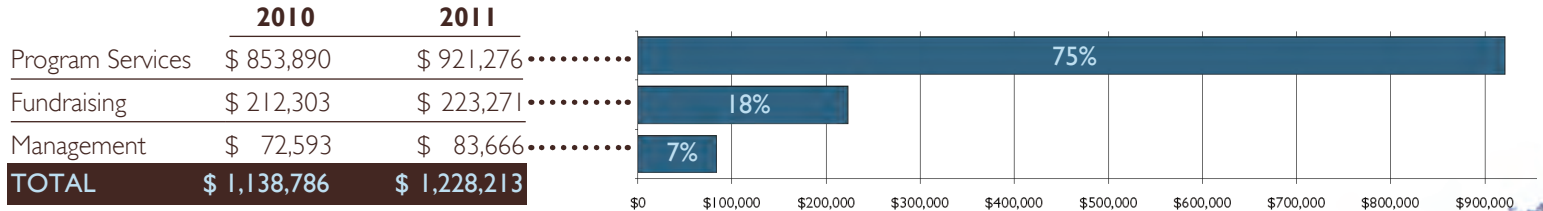

	2010	2011
End-of-Year Net Assets	\$ 1,189,752	\$ 1,264,996



# Summer 2011 At-a-Glance

*Total number of campers:* 390

## *Gender*

Girls:	50 %
Boys:	50 %

## *Age*

7 to 9 years old	41 %
10 to 12 years old	47 %
13 to 16 years old	12 %

## *Race*

African American	66 %
Caucasian	24 %
Bi/Multi-Racial	6 %
Hispanic/Latino	1 %
Native American	1 %
Asian	1 %
Other	1 %

## *Household Income*

\$0 to \$9,999	17 %
\$10,000 to \$14,999	12 %
\$15,000 to \$19,999	11 %
\$20,000 to \$29,999	25 %
\$30,000 to \$39,999	16 %
\$40,000 to \$49,999	6 %
\$50,000 +	13 %

## *Counties*

St. Louis County	49 %
St. Louis City	31 %
Other Missouri Counties	10 %
St. Clair County	6 %
Madison County	2 %
Other Illinois Counties	2 %







Photo by David Carson



# Program Spotlight:

## Library and Literacy

In 2011, we implemented the second year of the summer camp Reading and Library Program to address summer learning loss, which is especially prevalent among children from low-income families. As a result of this program, campers' enjoyment of reading has increased, as have their reading skills. The program significantly boosted campers' vocabulary, and in fact, campers experienced an 87% increase in vocabulary knowledge as a result of reading activities. Our formal reading program helped campers read more books (both at camp and when they went home) and gave campers access to a highly-qualified reading teacher in a fun, small group environment.



This innovative opportunity at Sherwood Forest helped change campers' attitudes towards reading and exposed them to new literature, different from what they see at school. As one parent noted, Sherwood Forest Camp is "aimed at the whole child" and the Reading and Library Program fits well with this holistic philosophy. Campers received books to revisit fondly and reread over and over again, to recreate the fun and wonder they first experienced at summer camp. Parents reported that when campers returned home, they read more, made more frequent requests to visit the library, and were better at choosing books that fit with their interests and skill level.

Ongoing participation in Reading and Library activities at Sherwood Forest Camp helps campers progress through our camp programs and their schools. They enter middle school as proficient readers and are more prepared for high school. Ultimately, they are better able to successfully seek and complete post-high school education or training, to positively contribute to our community as adults. The results of the reading program speak to the transformative nature of summer camp!



# Contributors

## **\$250,000+**

United Way of Greater St. Louis

## **\$25,000 to \$49,999**

Anonymous

Robert Stolz

## **\$10,000 to \$24,999**

Anonymous

Arthur and Helen Baer

Charitable Foundation

The Harvey Kornblum Foundation

McDaniel Family Trust

Missouri Arts Council

Chris and Toni Murphy

The PrivateBank

Norman J. Stupp Foundation

Jack Taylor

## **\$5,000 to \$9,999**

Employees Community Fund of

Boeing St. Louis

Josh and Molly Brown

Robert and Stevelyn Buenger

Camp Nebagamon Scholarship Fund

Stuart Campbell

Emerson

Marjorie and Terry Franc III

Clifford Willard Gaylord Foundation

Steve and Leslie Goldberg

Alfred and Judy Goldman

Mike and Kathy Jay

Kris and Lynn Kosup

John Allan Love Charitable Foundation

J. Patrick Mulcahy

Pershing Charitable Trust

Herman T. and Phenie R. Pott

Foundation

The Saigh Foundation

St. Louis Philanthropic Organization, Inc.

St. Louis Trust Company

Trio Foundation of St. Louis

Steve and Joanna Tschudy

Pete and Linda Werner

Susan and Felix Williams III

## **\$2,500 to \$4,999**

Anonymous

Edward and Cindy Becker

Henry Bethard V

GE Capital Corporation

Pat and Sam Hopmeier

Mary Ranken Jordan and Ettie A. Jordan

Charitable Foundation

Kisling Foundation

Barbara and John Kohler, Jr.

Maritz

Chrissy and Mike Nardini

Helen and Jamie O'Connor III

Philpott Family Foundation

Bob and Barbara Platzer

David Pocost and Marianne Baer

Susie and David Rubin

The Mildred, Herbert and Julian

Simon Foundation

Nardie and Sally Stein

Marion and Harry Strachan III

James H. Woods Foundation

Steve Wulf

## **\$1,000 to \$2,499**

Alliance of Alternative Games

American Metals Supply Co., Inc.

Ansira

The Donald L. Barnes Foundation

Lida Belt Baker

Jeffrey and Sara Bernstein

Don Birger

Tom and Peggy Bodine

Alan and Becky Braverman

David and Kathleen Brunts

Mary and Frank Bufe

Gary and Joan Burger

David and Judy Capes

Bill and Jen Carr

Cassidy Turley

James and Kristen Chalfant

Robert and Linda Chlebowski

William and Betsey Comfort

Parker Condie, Jr.

Jim and Cecelia Conley

Jim Combleet

Kathy Cortner and Cindy Watts

Crestwood-Sunset Hills Rotary Club

Andy and Melissa Dawson

Ken and Judith Dude

Scott and Melissa Duncan

Enterprise Bank & Trust

Scott and Stacie Franc

Brett and Jill Gaither

James George

Louisa Goldman

Marvin and Mickey Goldman

Mike and Elaine Goldman

Karen Goodman

Paul and Marylou Gorham

Keith and Tracy Grypp

Melinda Gunderson

Carl and Mary Kay Haberstroh

Beth and John Hall, Jr.

Gregg and Maureen Hanson

Bob and Sally Harrison

Patti and Pat Harty

Florence Heiman Charitable Foundation

Morris and Denise Hervey

Marc and Karen Hirshman

Robert and Tracee Holmes

John and Lisa Holtzman

W. Ted and Judith Isaacs

Wamer and Helane Isaacs

James and Dorothy Jacobsen

Michael and Jodi Kaplan

Harold and Karen Karabell

Tom and Marilyn Keeline

Robert and Diane Kopitsky

Lathrop & Gage

Edward and Thea Lawton Foundation

Jack and Kathy Leone

Holley Maher

Libby and James McDonnell III

Mrs. John J. Meier II

Kory Miller

Robert Nellums

Donald and Ann Olson

Maria and Jim Pfitzinger

Donald and Susan Poling

Nancy Pound

Rich Presley

Rachel Presley and Mickey Smith

Piers and Brigid Pritchard

John and Mary Risberg

Mary Rogers

Marty and Karen Rosso

Rotary Club of Clayton - Ladue

Steve Rothman and Lynne Kipnis

Rothman Furniture Stores Inc.

Bob and Angie Ryerson

S.F. Shannon Real Estate LLC

Baldev and Teresa Sarai

Wendy Saul and Alan Newman

Scotttrade, Inc.

Mark and Alice Sedgwick

Timothy and Jamia Seifert

The Service Bureau

Andrey S. Shaw

Steve and Julie Sherwood

Don and Kristie Skor

Al Snyder and Mrs. Sharon Rosenberg

Staenberg Family Foundation

Stinson Morrison Hecker

Sue Stivers

Solon E. Summerfield Foundation

W. J. and Pat Taylor

Andrew and Barbara Taylor

TIAA-CREF Trust Company

Rob Topping

Linda Tossing

TPI

Laurie and Raymond Van De Riet, Jr.

Joan and Joseph Walsh, Jr.

Katie and Brian Westre

Lucy Wibbenmeyer

W. Grant Williams III

Tom Young

Jim and Linda Yust

## **\$500 to \$999**

Speedy and Honey Altman Memorial

Camp Foundation

Arts and Education Council

Paul Atkins

Paul and Elaine Lander Biegelsen

George Bradbury III

Susan Buder and HL Buder Trust

Jan and Jack Chatten-Brown

Steve Drapekin

Elaine Dubail

Mary and Richard Fisher

Robert Goldstein

Terry and Frances Goodrum

William Grossman

Andrew Hable

Hampton Midtown Kiwanis Club

Molly Hyland Ittner and Curt Ittner

Nancy Kalishman

Julia Keffer and Mr. Michael Gorton

Kerber, Eck & Braeckel

Kiwanis Club of Webster Groves

Lenny Landsbaum and Donna Moog

Maher, Rosenheim, Comfort & Tabash, LLC

Roger and Rebecca Miller

Thomas and Janet Mug

Mary Pautz

Cheri Quick

Nancy Russell



## **\$500 to \$999 (continued)**

Jeff and Elizabeth Sauer  
Schirick & Associates Insurance  
The Screening Room LLC  
Gary Sextro  
Sara Seymour  
William Solomon  
St. Louis Christmas Carols Association  
Donald and Perry Streett  
Janet Wagner-Dembinsky

## **\$250 to \$499**

Anonymous (4)  
AmerenUE  
Paul Arenberg  
Hollye Atwood  
Pat Baer  
Don and Mary Barnett  
Morton and Norma Baron  
Scott and DeAnn Bingham  
Geoff Birger  
William and Sandy Bouchein  
Charlie and Laura Boyce  
Carrollton Bank  
Chase Park Plaza Cinemas  
Lettie Burgett and Mr. Ben Cowan  
Nancy W. Day Trust  
Dorothy and Dan Diehl  
F. Roger and Barbara Dierberg  
Richard Engelsmann  
Pearlie Evans  
Barry and Debbie Gaines  
Jeff and Katie Gamer  
Jaspere and Lynn Gardina  
David and Deena Goran  
Jim Guest and Liz Lewis  
Ron and Karen Haley  
John and Debra Herber  
Ricardo and Michelle Hernandez  
Hazel and Myron Herzog, Jr.  
Thomas and Jennifer Hillman  
Bill and Kerry Holekamp  
Julie and Sidney Holthaus, Jr.  
Cindy Janney  
Jim and Amy Kalishman  
Larkspur Inc.  
Little Flock Music  
Cindy Martin  
Amie Mayersohn  
Jim and Wendy Morton  
Angie Nicholson  
David Oetting  
John and Linda O'Hara  
Mike and Linda Peterson  
Karen Pfitzinger and John Kehoe  
Norman Pressman and  
Wendi Alper Pressman

Kent and Jennifer Rapp  
Ivette and Andy Rothschild  
Judy Rubin  
James and Marjory Russell  
Andy and Stephanie Schwartz  
Harry Scott  
Fred and Marty Sher  
Steven and Lynn Spewak  
J. Kennard Streett  
Deane and Fancine Thompson  
Angela Turner-Quigless  
U.S. Bancorp Community  
Development Corporation  
William and Barbara Van Luven  
Gail and Scott Westerman  
William and Millie Winter  
Kurt and Robin Wolfgram

## **\$100 to \$249**

Anonymous  
Stanley and Ann Abrams  
Marlyn Adderton  
Advanced Elevator Co., Inc.  
Alpha Iota Master Chapter  
American Express Charitable Fund  
Henrietta Anders  
Dave and Nancy Arnold  
Arthur and Marian Auer  
Newell and Janine Baker  
John and Barbara Becker  
Gabriel and Kathy Bell  
John and Christine Berg  
Herbert and Mary Ann Berndsen  
Robert and Susie Bernstein  
Joan and Lewis Bettman  
William Bitting  
Blake Floor Co.  
Robert Blanke, Jr.  
Tracey Braden  
Robert and Linda Brandewiede  
Brian and Debbi Braunstein  
Betsy Brennan  
Roger and Marcia Brockman  
Mary Ellen Brockmann  
Wandaleen Brown  
Rebecca Bruchhauser  
Tyler Bussman  
Will and Hellen Carpenter  
Susan Carpenter and Jeff Moore  
Chris Carroll and Chuck Hilde  
Melinda Chapman-Burroughs  
Gary and Nina Chastain  
Mary Chipps  
Robert Chiron  
Charles and Julie Cobaugh  
Bill and Julia Comfort  
K.C. Conley and Associates

Anna Crew  
Edward and Elizabeth Cunliff  
Debby Davenport  
Kathy Davenport and Judith Anderman  
Donald and Mary Sue Davis  
Peter and Bridget Desloge  
Mr. and Mrs. Louis Doerr, Jr.  
David and Sue Doyle  
Patricia Drew  
John and Alicia Drouant  
Robert and Joan Dwyer  
Dave Ellis  
Julie and Loren Ettinger  
Molly Farmer  
Joanne Feld  
Teri Finan  
Sharon Fitelson  
Debbie Fleming  
Kent Florence  
Paul and Terry Flotken  
Brigitte Foley  
Irene Francisco  
Kimberly and Anthony Franks  
Brendan and Angela Freeman  
Ira and Judy Gall  
Judy Garfinkel  
Betsy and Spencer Garland  
Barry and Martha Ginsburg  
Paul and Susan Goldberg  
Roger Goldman and Stephanie Riven  
Pamela Gomes  
W. Ashley Gray III  
Paul Griffin  
Keith Guller  
Rick and Liz Hall  
Tina Haltenhof-Eckelkamp and  
Buzz Eckelkamp  
John and Cindy Handy  
Richard and Tammy Hargett  
Michael and Marcie Hayes  
Michaeline Heffeman  
Page and Fonda Hereford  
Fredrick Hermann III  
Signa and Robert Hermann, Jr.  
Rozlyn Hoffman  
Mark and Melanie Horstman  
Mary and James Howe IV  
David Hutkin  
IBM Matching Fund  
Ginger Imster  
Marlene and John Isaacs III  
Pamela Jacobsen  
Elizabeth and Eric Jacobsen  
Christy James  
Richard Johnson  
Jon-Pierre Jones  
Mr. and Mrs. Philip Kaplan

Euan and Jane Kerr  
Michael and Ann King  
Phillip and Randi Klasskin  
Gene and Chris Kohler  
Kenneth Kranzberg  
Robert and DorthaNelle Kresko  
Robert and Martha Kuelper  
Mr. and Mrs. Pierre LaBarge III  
Cathy Landy  
Lawrence and Catherine Langland  
Ned and Sally Lemkemeier  
Karl Lemp  
Mont and Karen Levy  
Peter and Jean Likes  
Lucy Lopata  
Beth and Philip Louis, Jr.  
The Lowenbaum Partnership  
Mary Jane Lynch  
Maxine Maeder  
Rob Massa  
Bob and Gail Mielziner  
James and Maria Minikel  
W. Stefan Morovitz  
Gene and Barbara Murphy  
Jesse Myer III  
New Market Hardware  
Rex and Dannie O'Donnell-Rumpff  
James Oetting  
Makoto Ogura  
Mark and Kelly Perkins  
Steven and Julie Plax  
Carl Pohle  
Tracy and John Polansky  
Thomas Pollihan  
Charles Pollnow  
Mr. and Mrs. James Probststein  
Paul and Judy Putzel  
Lynn and Benjamin Rassieur III  
Robert and Carolyn Rauch  
Paul and Rosemary Rivard  
Roesch Aluminum  
Leo Rogers III  
Ruth L. Rosen  
Andrew Rosen  
Eddie Rosenheim  
Shirley Rosso  
Rico Salmon  
Bill and Susan Salzman  
William and Helene Savage  
John and Diane Scanga  
Darcy and Ron Scharff III  
Julia and Roger Scherck, Jr.  
Ted and Christy Schlafly  
F. Joseph Schulte  
F. Carl Schumacher, Jr.  
Glenn Sheffield  
Michael and Margaret Sherraden



## **\$100 to \$249 (continued)**

Teresa Shiflett  
John Shore  
David and Karen Smoller  
Pete and Jodie Soto  
Sanford and Gloria Spitzer  
St. Louis Bank  
St. Louis Wireless and Data Solutions  
Sarah Stanford  
Mike Stegmann  
Thomas and Karen Stern  
William and Mary Stewart  
Linda Stewart  
Mary Strauss  
Summa Jewelers  
Brett and Mary Sydlewski  
Polly Taylor  
Debbie and Jack Thomas, Jr.  
Olive Thompson  
Tucker Tire Service Co.  
Nancy and Charlie Van Dyke  
Mary Ann and Thomas Van Horn  
Gage and June Von Weise  
Harvey Wallace and Madeline Elkins  
Stephen and Angie Walmsley  
Jim and Renee Walsh  
Molly Watson  
Marty and Lenny Weinstock  
Alice and Charles Wells  
Helen Wetterau  
Bryan and Vicki Wheelock  
Louise Wilson, Jr.  
Lisa and Charles Windsor, Jr.  
Jason Woodle and Justin Grunert  
John and Susan Yoder  
Mr. and Mrs. Fritz Zaegel  
Dennis Zaretsky and Debbie Dillendar

## **\$99 and under**

Anonymous (4)  
Neil and Ellen Abramson  
Nancy and John Allen, Sr.  
David Politte and Mr. Michael Alspaw  
Frank and Ilse Altman  
Arthur and Jeanne Ansehl  
David and Donna Ansehl  
Keith Asselmeier  
Mark and Amy Bade  
Elizabeth and Andy Baer  
Buddy and Linda Bearman  
Aliyah Becker  
Jake Becker  
John Bell  
Lee Berger  
Kim and David Besgrove  
Scott and Katrina Biermann  
Annie Billups

Rob and Sherre Birenbaum  
Jeffrey and Jeri Bogard  
Anthony Bohannon, Sr.  
Judy Bokal-Potter  
William Bollwerk  
Addie and Ben Bond  
Mary and Gary Bond  
Linda Book  
Al and Evelyn Bourisaw  
Charlotte Brown  
Anna Lee Brown  
Peggy Bruening  
Carol and Frank Buchmeier, Jr.  
Mike and Linda Buescher  
Kerri and Brad Bunge  
Steve and Ronda Burchard  
Mary Busby-Simpson  
Robert and Martha Busse  
Robert and Marcy Byrne  
Debbie Capps  
Tiffany Carey  
Landers and Mimi Carnal  
John Carroll  
Dennis and Marilyn Casey  
Anne Chase-Lock  
Earl and Angie Chastain  
John and Colleen Clements  
Paula Coleman  
W. Joseph Connolly  
George and Pamela Cook  
June Cooper  
Isabelle Coovert  
Margie Combleet  
Harvey and Barbara Cotlar  
Gale Courtney  
Pat and Kathy Crane  
John and Ima Jean Crane  
Sheryl Cross  
Bertram Culver III  
Annette and Michael Dawson  
Kareem Deanes  
Robert DeValentino and Jen Blum  
Mary Kay Digby  
Gary and Elaine Dreher  
Jeff Dreyer  
Joe and Rosemary Dreyer  
Richard and Sarah Jane Duffner  
Dave Dunlap, Jr.  
Terry Dyonzak  
Charles and Karen Elbert  
Gene and Miriam Epstein  
Georgene Ferring  
Tony Fischetti  
Ron and Jill Fisher  
Terry and Elaine Flieg  
Alice Galt  
Marvin and Elaine Gemstein

Todd and Sharon Gilmore  
Janice Gitt  
Steven and Wendy Glazer  
Joe Glik  
Mr. and Mrs. Paul Goessling, Jr.  
Patricia Golden  
Grainger Matching Charitable Gifts Program  
Bob and Wendy Greene  
Linda Gubenski  
David and Holly Gulick  
Julie Gundlach  
Mary Ann Guthrie  
David and Kandee Haertel  
Harold and Sonny Helmkampf  
Susan Herbolsheimer  
Theodore and Suzanne Hoffman  
David and Kathy Hollo  
Richard Homer  
Irv Horwitz  
Joan Hubbard  
Christy Huck  
Michelle and Alan Hucke  
Stephen and Dina Isaacs  
Denis and Lynn Isenberg  
Joel and Joanne Iskiwitch  
Myron Jaffe  
Deanna Jones  
Norma Jones  
Margi and Mike Kahn  
Ilene and Phil Kaiser  
Shannon Kamp  
Lynnsie Kantor  
Gordon Kaplan  
Elaine Kelly  
Lucky Kerr  
Katie Klingler  
Charles and Sally Kopman  
John and Sharron Kovach  
Ken and Anita Kraus  
Jean Kuttenkuler  
Mark and Mary Jo LaBarge  
Steven Laiderman  
Edward and Ellen Lieberman  
David and Elaine Lieberman  
Shelly Liley  
Mary Jac Lizar  
A. Oliver Lloyd  
Al and Lynn Lougeay  
Jane Lynch  
Travis Mahoney  
Charles and Anne McAlpin  
Perie and Don McKinley  
James Mendelsohn  
Donna Merritt  
Tom and Linda Meyer  
Alice Miller

Rachel Miller  
Chris and Ann Mohler  
Chris and Nancee Mueller  
DeAnne and Donnie Nelson  
Charles Newman  
Martin and Merle Oberman Trust  
William Oetting  
Howard and Katherine Ohline  
Nancy Palazzolo  
John Parker, Jr.  
Valerie Patton  
Carol Faeth Peiter  
Sue Pepper  
Connie and Louis Perretta  
Alison Oswald and Danny Plax  
Albert Ponciroli  
Robert and June Porter  
Becky and Gary Rauvola  
Barbie and Bill Reisner, Jr.  
Dorothy Richman  
Cheryl Riley and Jim Cooper  
Douglas and Mary Roach  
Alan and Marla Robbins  
Keiveion Robinson  
Michele Roedder  
Dominic Rosso  
Greg and Laura Rottjakob  
Shelly Saferite  
John Sauer  
Greg Schaller  
Susan Schandler  
Joan and Rudy Schmid  
Lawrence and Julia Schulte  
Mark and Lee Scissors  
Christopher Scott II  
Kathy Shortal Torrington  
Courtney Simms  
Barbara Simon  
Hal and Jane Sitrin  
David Slavkin  
Dan Slosburg  
Kay Smith  
Norma Sosko  
Ted and Perrin Stein  
Jessie Stein Diamond and Scott Diamond  
Jeffrey and Martina Stern  
Walter and Nora Stern  
Tom and Barbara Stolz  
Rosemary, Debbie, and Greg Stolz  
Bob Sweeney and Grace Hagen  
Jenny Thumann  
Steve and Cindy Thumann  
Rose Tinker  
Beverly Tober  
Phyllis Townsend  
Alan and Joann Travis  
William Uthoff



## **\$99 and under (continued)**

Diana and Dan Van Duyne  
David and Barbara Victor  
Jim and Karen Vogelsang  
Kathryn and Dan Waldemer  
Denny and Michelle Walter  
Tiffanie and Walter Walton  
Tom and Betsy Waltz  
Eleanor Walz  
Alan Wheeler  
James and Lisa White  
Doug Williams  
Ellen Williams  
Giselle Williams  
Jeff Wilson  
Kirk and Lavanna Wrobley



## **Tributes**

### **Stephen Adams, Jr.**

Beth and Philip Louis, Jr.

### **Wendy Alper-Pressman**

Steven and Lynn Spewak

### **Sid Axelbaum**

Bob and Barbara Platzer

### **Betty Barnes**

Joan and Rudy Schmid

### **Paul and Elaine Biegelsen**

Gene and Miriam Epstein

### **Bill Bollwerk**

William and Betsey Comfort

### **Ruth Byers**

Margie Combleet

### **John and Pauline Cella**

Anonymous

### **Betsey Comfort**

R. Denis and Madeline Isenberg  
William Solomon

### **Jim Cornbleet**

Jan and Jack Chatten-Brown  
Ginger Imster

### **Jim and Suzy Cornbleet**

Margie Combleet

### **Louis Fine**

Steven and Lynn Spewak

### **Terry and Marjorie Franc**

William Bitting  
Mary and Richard Fisher  
Page and Fonda Hereford  
Alison Oswald and Danny Plax  
Steven and Julie Plax  
Paul and Judith Putzel

### **Andrea Ginsburg and Josh Strosberg**

Barry and Martha Ginsburg

### **Joe Glik**

Margie Combleet

### **Al Goldman**

Irv Horwitz

### **Al and Judy Goldman**

Roger and Rebecca Miller

### **Louisa Goldman**

Joel and Joanne Iskiwitch

### **Marvin and Mickey Goldman**

Marvin and Mickey Goldman

### **Pat and Sam Hopmeier**

Will and Hellen Carpenter  
Donald and Mary Sue Davis  
F. Roger and Barbara Dierberg  
Todd and Sharon Gilmore  
Patricia Golden  
Pamela Gomes  
David and Kandee Haertel  
James and Dorothy Jacobsen  
Peter and Jean Likes  
Donald and Ann Olson  
William and Helene Savage  
William and Mary Stewart  
Gage and June Von Weise

### **Dora Ingram**

Pearlie Evans

### **Ted Isaacs**

Neil and Ellen Abramson  
Robert Chiron  
Harvey and Barbara Cotlar

### **Myron Jaffe**

Marvin and Mickey Goldman  
Edward and Ellen Lieberman  
Rachel Miller  
Bernard and Sally Stein

### **Kathy Jay**

Spencer and Betsy Garland  
Myron and Hazel Herzog, Jr.

### **Ronald Kramer**

Bob and Barbara Platzer

### **Chrissy Nardini**

Shelly Liley

### **Keylon Patterson**

Brigitte Foley

### **David Pocost and Marianne Baer**

Lynnsie Kantor  
Judy Rubin

### **Rachel Presley**

Harold and Karen Karabell  
Steven and Lynn Spewak  
Kurt and Robin Wolfgram

### **Mary Rogers**

Anna Crew

### **Cindy Spencer**

Susan Herbolsheimer

### **Lynn Spewak**

Norman Pressman and  
Wendi Alper Pressman

### **Nardie Stein**

Pat Baer  
Marvin and Elaine Gemstein  
Mr. and Mrs. Theodore Hoffman  
Barbara Simon  
David and Barbara Victor

### **Steve and Cindy Thumann**

Jenny Thumann

### **Lisa Watkins**

Dorothy Richman

### **JoAnn Wolf**

Dan Slosburg



## **Memorials**

### **Jo Turbeville Bradbury**

George Bradbury III

### **Joe Brown**

John and Ima Jean Crane

### **Dick Brownstein**

Pat Baer

### **Dr. and Mrs. D.R. Chase**

Anne Chase-Lock

### **Donald Cornbleet**

Jan and Jack Chatten-Brown

### **Judy Engelsmann**

Richard Engelsmann

### **Barbara Fox**

James and Dorothy Jacobsen

### **Faye Gollub**

Anna Lee Brown

### **Daisy M. Hayes**

Nancy Pound

### **Mike Kean**

Al and Lynn

### **Sam Kohn**

Bob and Barbara Platzer

### **James O. Lynch**

Mary Jane Lynch

### **Joseph Lynch**

Jane Lynch

### **Susan Meier**

Anonymous  
The Donald L. Barnes Foundation  
Christy James

### **Louis Melchior**

W. Stefan Morovitz

### **Adam Milton**

Alfred and Judy Goldman

### **Angela Moertl**

Steve and Cindy Thumann

### **William J. Oetting**

David Oetting  
James Oetting

### **Roger Steven Seigel**

Bob and Barbara Platzer

### **Bill Seymour**

Sara Seymour

### **Elise Stolz**

Anonymous  
Marlyn Adderton  
Nancy and John Allen, Sr.  
Hollye Atwood  
Herbert and Mary Ann Berndsen  
Robert and Martha Busse  
Robert and Marcy Byrne  
Debbie Capps  
Landers and Mimi Carnal  
John and Colleen Clements  
Pat and Kathy Crane  
Edward and Elizabeth Cunliff  
Patricia Drew  
John Ferring  
Alice Galt  
David and Holly Gulick  
Harold and Sonny Helmkamp  
Signa and Robert Hermann, Jr.  
Bill and Kerry Holekamp  
David and Kathy Hollo  
Richard Homer  
David Hutkin  
Christy James  
Robert and Martha Kuelper  
Mark and Mary Jo LaBarge  
Mr. and Mrs. Pierre LaBarge III  
Brian Landy  
Beth and Philip Louis, Jr.  
Charles and Anne McAlpin  
Libby and James McDonnell III  
Perie and Don McKinley  
Alice Miller  
Charles Newman  
William Oetting  
Bob and Barbara Platzer  
Mr. and Mrs. Benjamin Rassieur III  
Barbie and Bill Reisner, Jr.  
David Slavkin  
Bernard and Sally Stein  
Tom and Barbara Stolz  
Rosemary, Debbie, and Greg Stolz  
Robert Stolz  
Brett and Mary Sydlewski  
Andrew and Barbara Taylor  
Jack Taylor  
Debbie and Jack Thomas, Jr.  
Nancy and Charlie Van Dyke  
William and Barbara Van Luven  
Eleanor Walz  
Helen Wetterau  
W. Grant Williams III  
H.M. Wilson, Jr.  
William and Millie Winter



## Memorials (continued)

### Guerrant Tatum

Carol Faeth Peiter

### Lucile Vail

June Cooper

Joan and Rudy Schmid

### Merle Watts

Joe and Rosemary Dreyer

### Emil and Mary Ann Wiggins

Sue Stivers

### Larry Wittman

Anonymous

### Bill Wright

Pat Baer

### Samuel Morrie Young

Bob and Barbara Platzter



## Greenwood Legacy Society

\* Brooks Bernhardt

\* G.A. Buder, Jr.

\* Susan Buder and HL Buder

Ed Becker

Betsey Comfort

\* Ada Fields

Curt Ittner

Molly Hyland Ittner

Sue Levin

\* John McDaniel, Jr.

Alice Miller

Mary Rogers

Jack Taylor

\*deceased



## In-Kind Gifts

ABC Supply Company, Inc.

American Girl

Architctural Design Guild

Annie AuBuchon

The Basil Spice Thai Cafe

Baubles by Ebaer

Ben and Jerry's

Ken Bennett

Big Frog Custom T-Shirts

Blueberry Hill

Blues City Deli

Blush Boutique

Ben and Addie Bond

Berkeley Lumber

Botanicals Design Studio

George Bradbury

Bravo TV

Breadsmith

Broadway Comedy Club

Marcia and Roger Brockman

Holly and Terry Bry

The Bug Store

Cambridge Quality Construction

David Carson

Gary Chastain

The Checkered Cottage

Chipotle

Toby Chod

Christopher's

Circus Flora

The City Diner

Andy Cohen

Betsey and Bill Comfort

The Cup

Rick D'Angelo

Deloitte

Design Wise Interiors

Dewey's Pizza

Diane Katzman Design

Disney World

Dominic Michael Salon

Down by the Station

Duff's Restaurant

Dunaway Books

E-Sponder

Emerson

Equity Estates

Essential Eye Care

Deni Eyerman and Barry Greenberg

Foundation Grounds

Four Season Hotel

Frontenac Tennis

Theresa Gallup

Cindy Garmholz

Gelateria Del Leone

Gian-Tony's Ristorante

Gisele's

Michael Goldman

GoodEye PhotoShare

Green Mountain Coffee

Hartford Coffee Cafe

Healthy Lifestyles with Maurie, LLC

James S. Hirsh

Innovative Construction and Roofing

J Buck's Restaurant

Dorothy and Jim Jacobsen

James Durbin Jewelry Design

Neal and Tara Jenney

Jimmy's on the Park

Kakao Chocolate

Kaldi's Coffee Roasting Company

Kerber, Eck & Braeckel

Arthur Kerckhoff

Lynne Kipnis and Steve Rothman

Lynn and Kris Kosup

Landmark Theatres

Sue Levin

Llywelyn's Pub

Local Harvest Grocery

LoRusso's Cucina

LouFest

Lowe's Home Improvement

The Magic House

Mama Josephine's Restaurant

Martha Stewart Living Omnimedia

Maven

Mazara Rustic Italian Cuisine

MDP Restaurants

Susan and Jay Meier

Midtown Printing

Milford Supply

Missouri Botanical Garden

Mokabe's

Naked Vine

Nestle Purina

The Oakland Raiders

Oceano's Bistro

OK Hatchery Feed and Garden

Olea Estates

Panera Bread

Paper Dolls Boutique

Perretta Holistic Services

Maria and Jim Pftzinger

PJ's Tavern / Jefferson Grill

Plowsharing Crafts

David Pocost and Marianne Baer

Rachel Presley and Mickey Smith

Brigid and Piers Pritchard

PRP Wine International

Reading is Fundamental

Renaissance St. Louis Grand Hotel

Annie Rogers and Ida O'Carroll

Roofing Supply Group

Rothman Furniture Stores, Inc.

Linda and Guy Sachs

Sam Light Loan Company

Jeff and Lissa Sauer

Darcell and Aaron Scharff

Scottrade Center

The Screening Room

Sea World Parks and Entertainment

Jill Seiter of Silpada Designs

SF Shannon Real Estate Management, LLC

Jim Shearer

Sheraton Clayton Plaza Hotel

The Silver Lady

Courtney Simms

Smiles R Forever

Martha Sneider

Snook Equipment Rental, Inc.

Southwest Airlines

St. Louis Brewery - Schlafly Bottleworks

St. Louis Cinema

St. Louis Rams

St. Louis Wok

Stampin' Up

Starbucks

STRANDS

Stratton's Cafe

Mary Strauss

STYLehouse

Summa Jewelers

SweetArt Bakeshop and Gallery

Tigerlily Gifts & Monograms

Tower Grove Creamery

Trattoria Marcella

Truffles

Tussey Photography Studio

Union Square Hospitality Group

Variety the Children's Charity of St. Louis

Vom Foss

Waterway Gas and Wash

Watkins Quality Products

Y98

Ylang Ylang Fine Designer Jewelry

John Zaegel



## Special thanks to...

The Missouri Department of Economic Development Youth Opportunities Program, for their generous support of our summer camp programs.

*Every effort has been made to ensure the accuracy of these listings. We sincerely apologize if any errors or omissions have inadvertently occurred. Please call our office with the correct information as soon as possible.*





# SHERWOOD FOREST CAMP

kindle their passion | ignite their potential

2708 Sutton Blvd. ★ St. Louis, MO 63143  
Phone: 314-644-3322 ★ Fax: 314-644-3330  
[office@sherwoodforestcamp.com](mailto:office@sherwoodforestcamp.com)  
[www.sherwoodforestcamp.com](http://www.sherwoodforestcamp.com)

